



# The Woodrow Project

OD2ALocal Initiative Year Two  
September 2024-August 2025



## Project SOAR -Cleveland Clinic Lakewood & Lutheran EDs

**TOTAL ENCOUNTERS = 498**

**84 Minutes**

Average time spent with each individual by a peer supporter

Woodrow's Project SOAR peer recovery supporters provide 24/7 virtual-on-call support to individuals who present with an opioid use disorder in the Cleveland Clinic-Lakewood and Lutheran Hospital emergency departments.

In Year Two, Project SOAR expanded services to Lakewood communities.

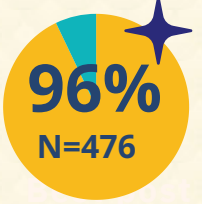

Engaged with Peer Supporter

Referred to Treatment

Linked to Treatment

### KEY DEMOGRAPHICS OF CLIENTS ENCOUNTERED (N=498)



44 years-Average Age

49% White 46% Black  
5% Other Race  
8% Hispanic



77% Male, 23% Female

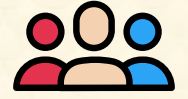

Treatment Services	Referred	Linked
Detoxification	94%	89%
Behavioral Treatment	58%	56%
MAT/MOUD	12%	12%
Non-Professional (AA etc.)	1%	1%
Other	1%	1%



Clients changing their mind at the time of ED encounter was the most common reason of not linking with treatment services.

## Social Determinants - Project SOAR

Homelessness



41% experienced homelessness

Insurance



6% Uninsured

Trauma



37% reported history of trauma

Mental Health



70% reported mental health condition



30% clients reported at least one previous overdose.

Overall, in Years One & Two, Project SOAR engaged with 803 clients and linked 759 (95%) clients with one or more treatment services.



### Project SOAR 30-Day and 6-Month Follow-Up (Years One & Two)



Follow-Up Response  
30-Day - 213 Clients  
6-Month - 87 Clients

159 (75%) clients at 30-day and 57 (66%) clients at 6-Month follow up were engaged in treatment.



### Patient Navigator

Years One & Two

Woodrow patient navigator assists residential clients with services to promote recovery and independence.

Total Clients = 81, all women  
41 Years - Average age  
69% White, 26% Black,  
5% Hispanic  
63% Homeless

Most commonly identified needs

Housing (94%)  
Peer Support (93%)  
Food & Clothing (77%)  
Employment (74%)  
Healthcare Assistance (74%)



The patient navigator successfully assisted clients with 78% of the services needed.

**CCBH CUYAHOGA COUNTY BOARD OF HEALTH**

Your Trusted Source For Public Health Information



CASE WESTERN RESERVE UNIVERSITY  
Jack, Joseph and Morton Mandel School of Applied Social Sciences  
Begun Center for Violence Prevention Research and Education

This publication was supported by the Centers for Disease Control and Prevention (CDC) of the U.S. Department of Health and Human Services (HHS) as part of the Overdose Data to Action: LOCAL (CDC-RFA-CE-23-0003) award. The contents are those of the author(s) and do not necessarily represent the official views of, nor an endorsement by, CDC/HHS or the U.S. Government. The access and use of REDCap for data collection is made possible by Clinical and Translational Science Award- UM1TR004528.